

SUPERIOR

SHOP DRAWINGS

DRAWING LIST:

0.1 COVER PAGE

1.1 PLAN: COFFEE TABLE

1.2 FRONT ELEVATION

1.3 SIDE ELEVATION

1.4 SECTION

1.5 PLAN / ELEVATION / SECTION: DRAWER BOX

2.1 DETAIL SHEET: FRONT AND REAR APRONS

2.2 DETAIL SHEET: SIDE APRONS

2.3 DETAIL SHEET: TABLE LEGS

2.4 DETAIL SHEET: WOOD TOP

2.5 DETAIL SHEET: DRAWER BOX

PARTS LIST:

WOOD TOP:

WOOD TOP - 3/4" X 24" X 48"

WOOD APRONS:

FRONT APRON - 3/4" X 4" X 43"

REAR APRON - 3/4" X 4" X 43"

LEFT APRON - 3/4" X 4" X 19"

RIGHT APRON - 3/4" X 4" X 19"

WOOD DRAWER BOX PARTS:

DRAWER BOX FRONT - 1/2" X 2-1/2" X 17-1/2"

DRAWER BOX BACK - 1/2" X 2 X 17-1/2"

DRAWER BOX LEFT SIDE - 1/2" X 2-1/2" X 18"

DRAWER BOX RIGHT SIDE - 1/2" X 2-1/2" X 18"

PLYWOOD PARTS:

LEFT STRETCHER - 3/4" X 4" X 19-1/2"

RIGHT STRETCHER - 3/4" X 4" X 19-1/2"

DRAWER BOX BOTTOM - 1/4" X 17" X 17-1/2"

HARDWARE LIST:

TABLE LEGS:

OSBOURNE WOOD PRODUCTS

COLONIAL COFFEE TABLE LEG #1311

QUANTITY: 4

TABLE TOP FASTENERS:

ROCKLER

TABLE TOP FASTENER #H03-015-0001

QUANTITY: 2 PACKS (8 FASTENES PER PACK)

DRAWER SLIDES:

ACCURIDE

2632 FULL EXTENSION SLIDES - 18" LENGTH

QUANTITY: 1 PAIR

JOB NAME:
DIY COFFEE TABLE

REVISION:

SHEET:

DATE: 05/25/2018

DRAFTER: SSD-WW

0.1

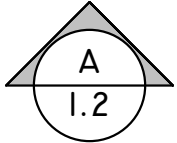
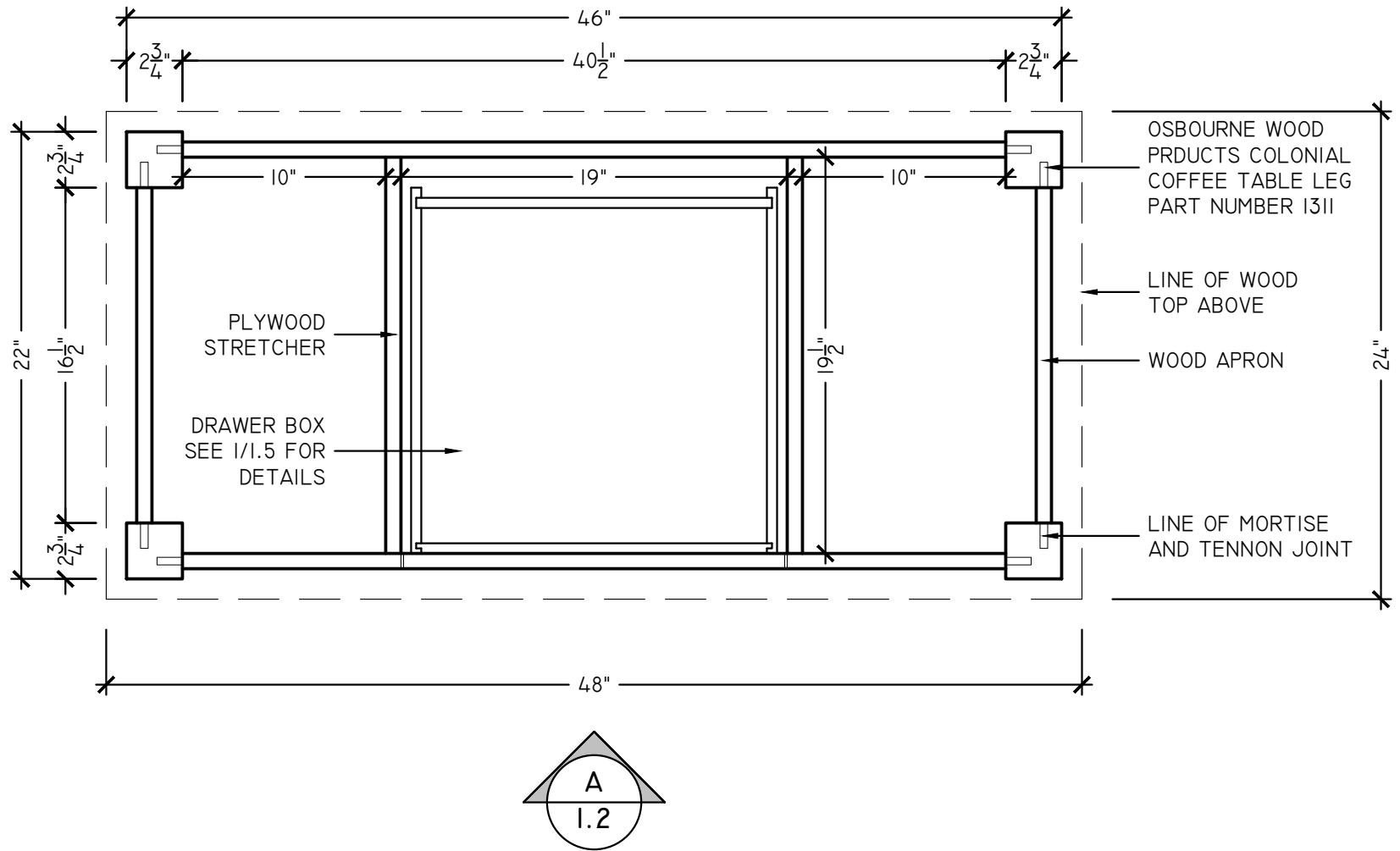
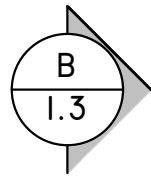

PLAN

COFFEE TABLE
SCALE: 1-1/2" = 1'-0"

REVISED:

NOTES:

- PLYWOOD STRETCHERS MAY BE SUBSTITUTED FOR HARDWOOD STRETCHERS OF MATCHING SIZE.
- PLYWOOD STRETCHERS TO BE BUTT-JOINTED AND ATTACHED WITH POCKET SCREWS

JOB NAME:

DIY COFFEE TABLE

SCALE: AS NOTED

SHEET:

DATE: 05/25/2018

DRAFTER: SSD-WW

1.1

SUPERIOR
SHOP DRAWINGS

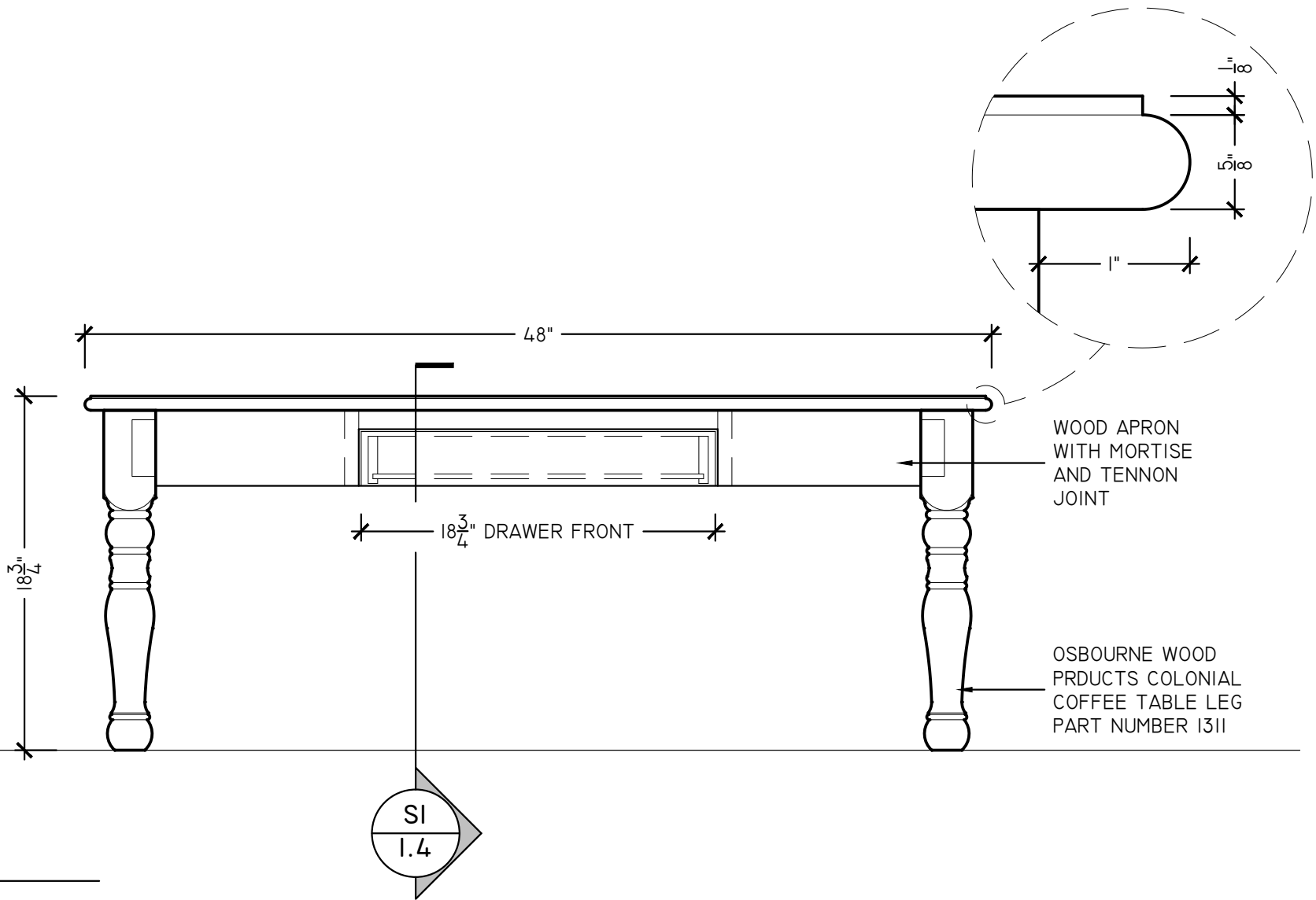

A ELEVATION
COFFEE TABLE
SCALE: 1-1/2" = 1'-0"

REVISED:

NOTES:

OSBOURNE WOOD PRODUCTS LEG MAY BE SUBSTITUTED WITH A LEG OF YOUR CHOOSING - BE SURE THAT THE DIMENSIONS MATCH OTHERWISE PART SIZES MAY BE INCORRECT

JOB NAME:

DIY COFFEE TABLE

SCALE: AS NOTED

SHEET:

DATE: 05/25/2018

DRAFTER: SSD-WW

1.2

SUPERIOR
SHOP DRAWINGS

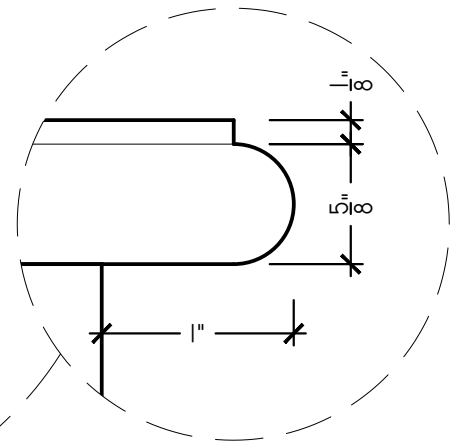
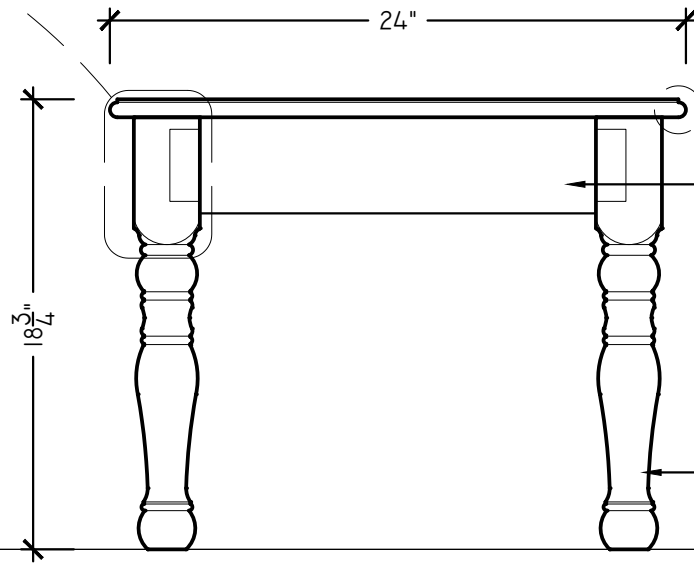
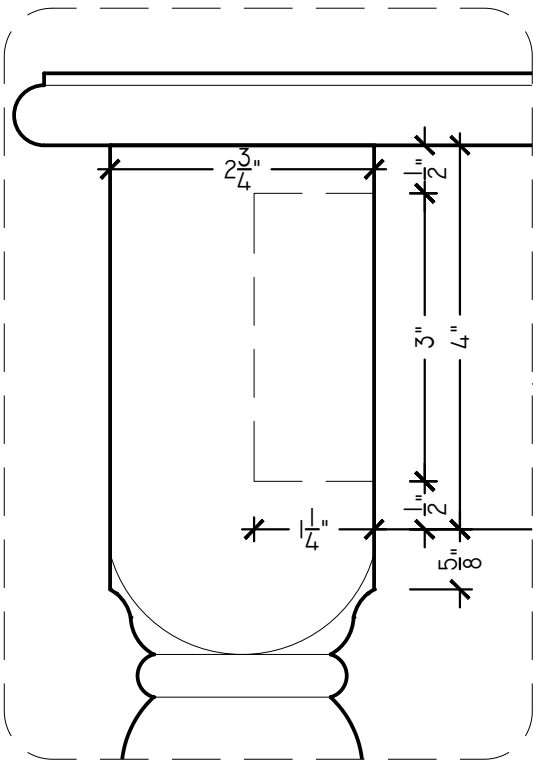

WOOD APRON
WITH MORTISE
AND TENNON
JOINT

OSBOURNE WOOD
PRDUCTS COLONIAL
COFFEE TABLE LEG
PART NUMBER 1311

B ELEVATION
COFFEE TABLE
SCALE: 1-1/2" = 1'-0"

REVISED:

NOTES:

PROFIED EDGE ON WOOD TOP MAY BE SUBSTITUTED FOR ANOTHER PROFILE OF YOUR CHOOSING.

JOB NAME:

DIY COFFEE TABLE

SCALE: AS NOTED

SHEET:

DATE: 05/25/2018

DRAFTER: SSD-WW

1.3

SUPERIOR
SHOP DRAWINGS

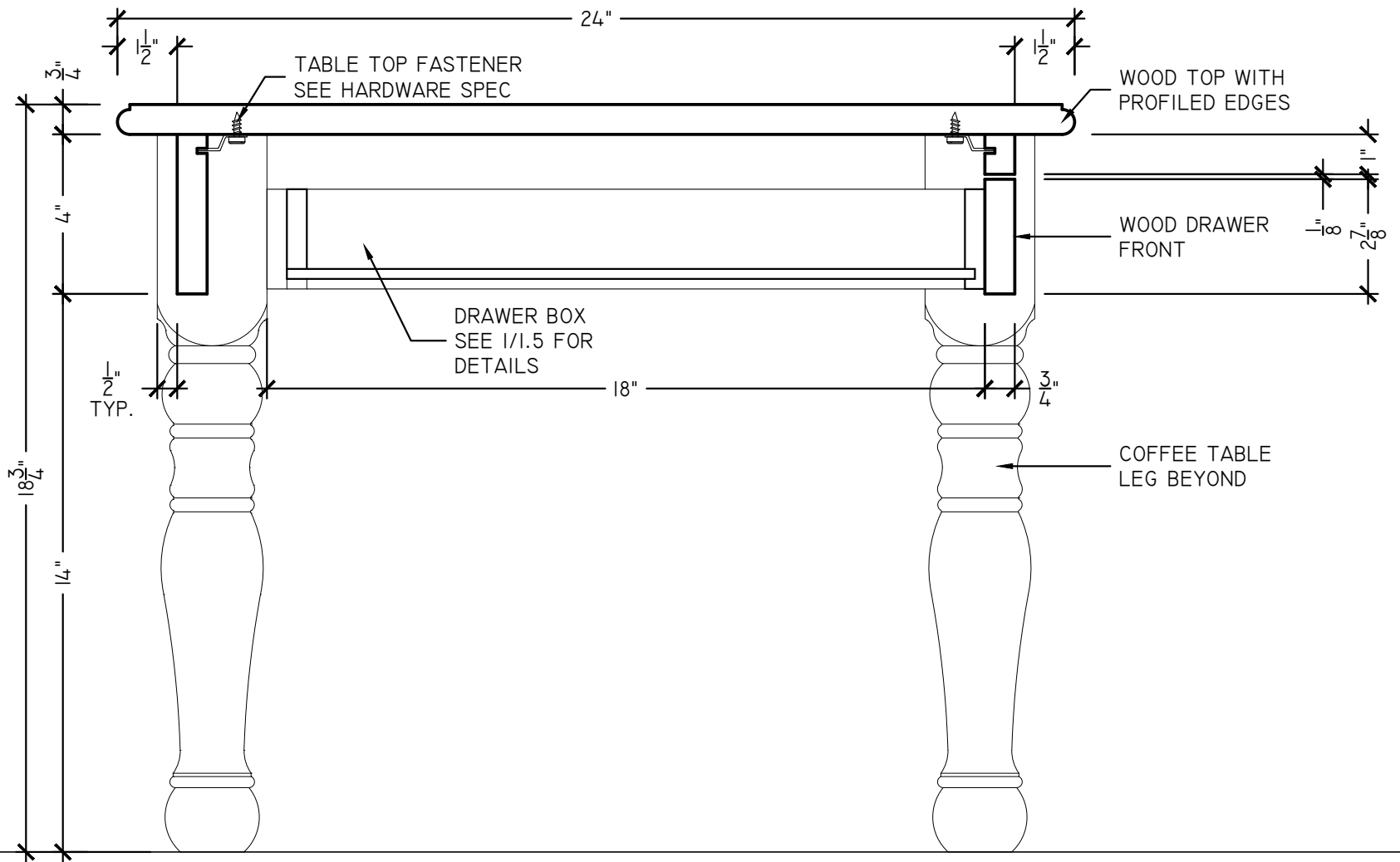

SI SECTION
 COFFEE TABLE
 SCALE: 3" = 1'-0"

REVISED:

NOTES:

- VERIFY SLOT SIZE FOR TABLE TOP FASTENERS WITH THE ACTUAL HARDWARE PURCHASED.
- SLOT ALL APRONS FOR TABLE TOP FASTENERS

JOB NAME:

DIY COFFEE TABLE

SCALE: AS NOTED

SHEET:

DATE: 05/25/2018

DRAFTER: SSD-WW

1.4

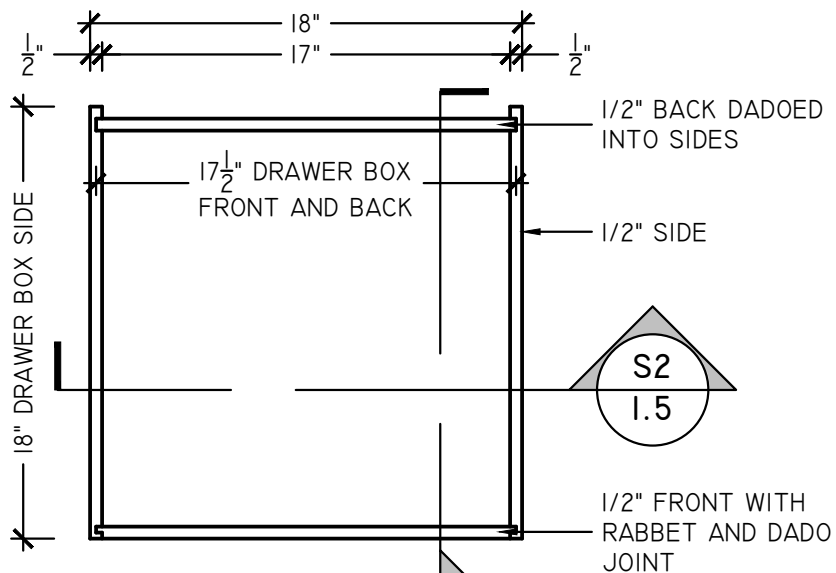

PLAN

DRAWER BOX
SCALE: 1-1/2" = 1'-0"

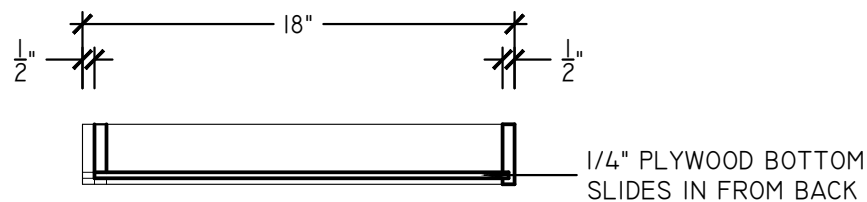
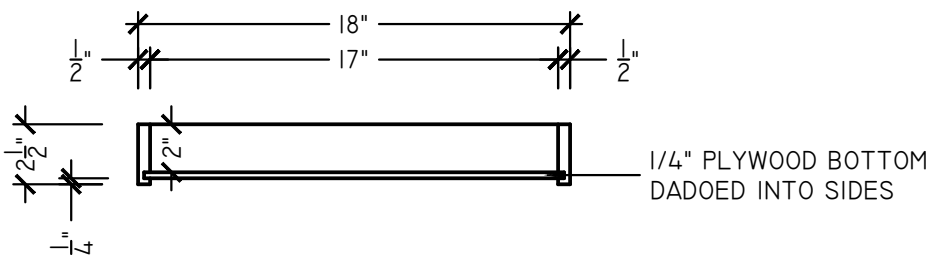
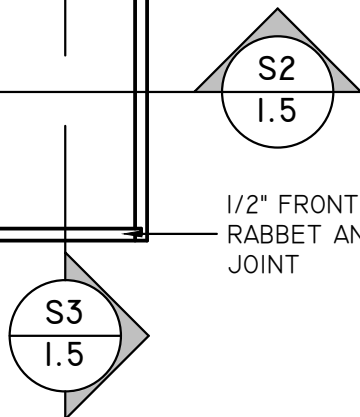

S2 SECTION
DRAWER BOX
SCALE: 3" = 1'-0"

S3 SECTION
DRAWER BOX
SCALE: 3" = 1'-0"

SUPERIOR
SHOP DRAWINGS

REVISED:

NOTES:

- SEE PAGE 2.5 FOR INDIVIDUAL PARTS AND MACHINING
- DRAWER BOX HAS BEEN SIZED FOR ACCURIDE FULL EXTENSION BALL BEARING SLIDES.

JOB NAME:
DIY COFFEE TABLE

SCALE: AS NOTED
DATE: 05/25/2018
DRAFTER: SSD-WW

SHEET:
1.5

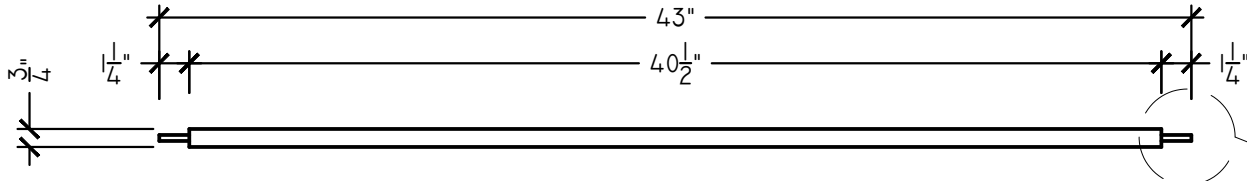

D1 DETAIL
FRONT AND BACK APRONS - TOP VIEW
SCALE: 1-1/2" = 1'-0"

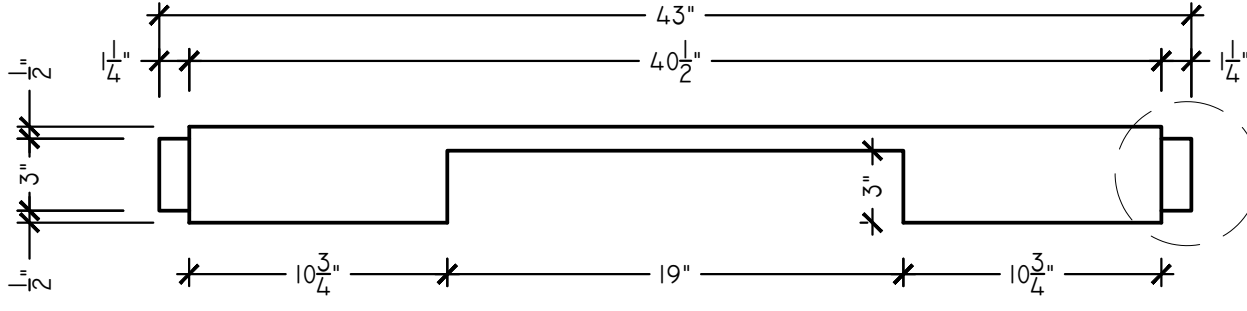

D2 DETAIL
FRONT APRON - FRONT VIEW
SCALE: 1-1/2" = 1'-0"

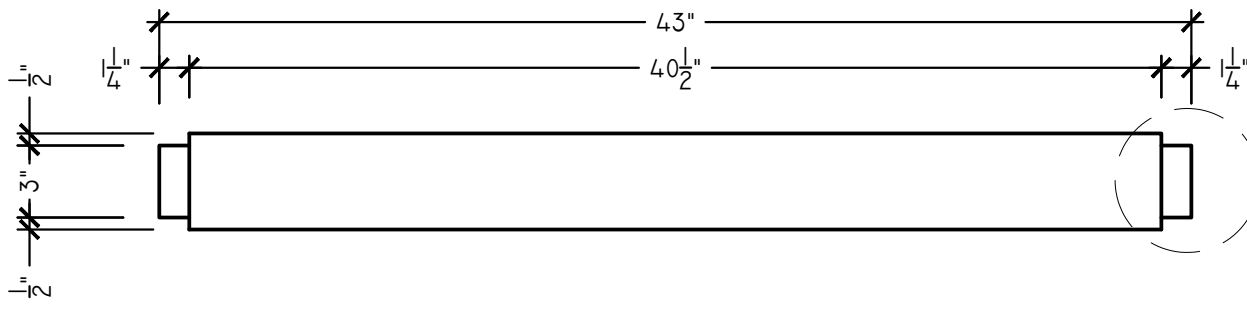

D3 DETAIL
REAR APRON - FRONT VIEW
SCALE: 1-1/2" = 1'-0"

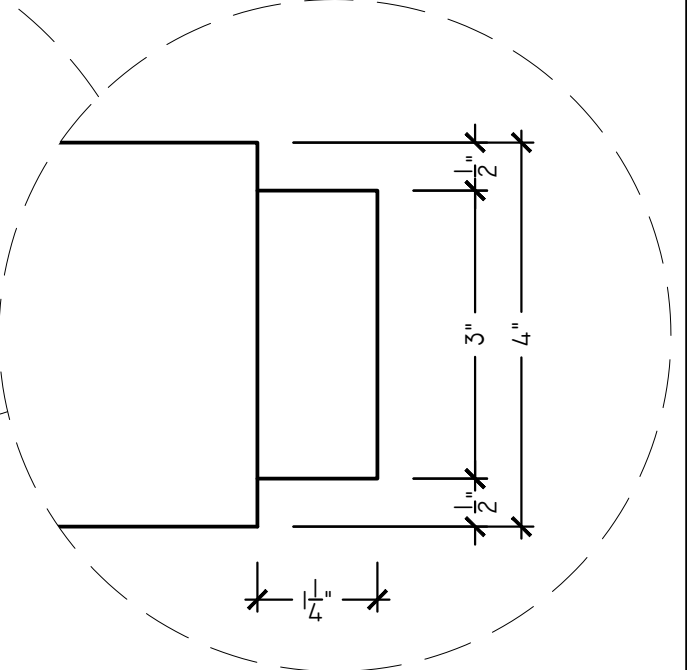
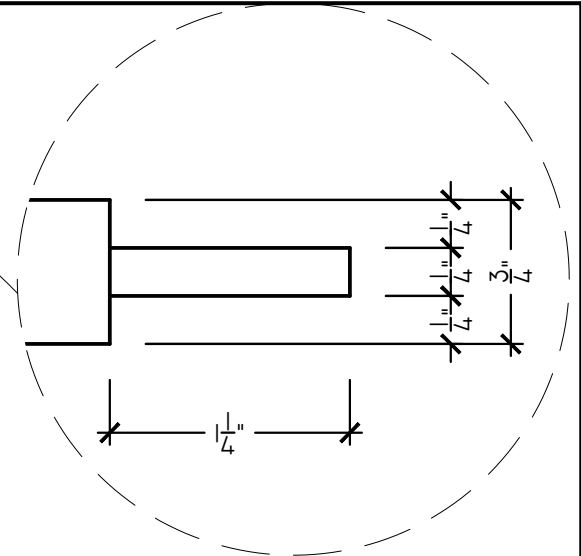

SUPERIOR
SHOP DRAWINGS

REVISED:

JOB NAME:
DIY COFFEE TABLE

NOTES:
OSBOURNE WOOD PRODUCTS LEG MAY BE SUBSTITUTED WITH A LEG OF YOUR CHOOSING - BE SURE THAT THERE IS A FLAT LARGE ENOUGH TO ACCEPT A 4" APRON.

SCALE: AS NOTED
DATE: 05/25/2018
DRAFTER: SSD-WW

SHEET:
2.1

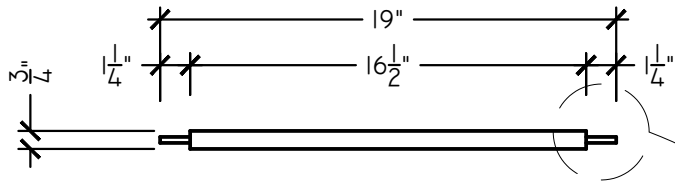

D4 DETAIL
 SIDE APRONS - TOP VIEW
 SCALE: 1-1/2" = 1'-0"

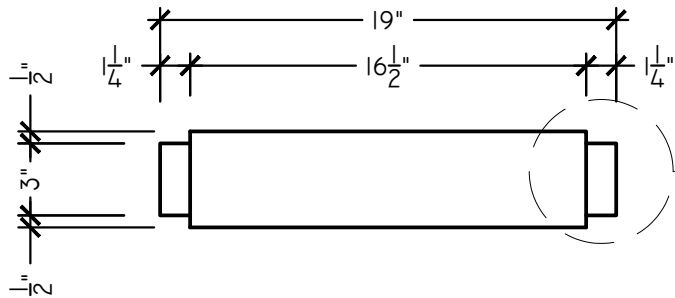
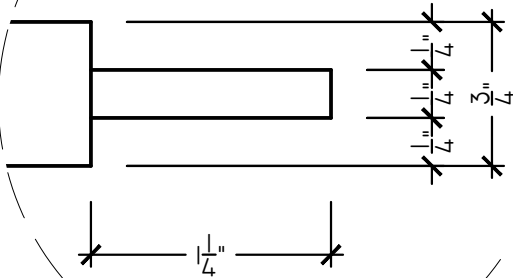

D5 DETAIL
 SIDE APRONS - FRONT VIEW
 SCALE: 1-1/2" = 1'-0"

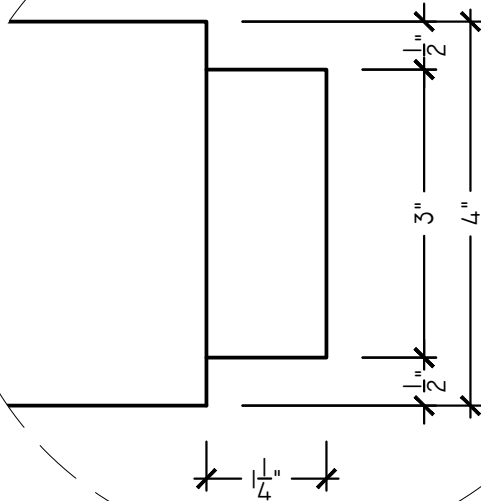

SUPERIOR
 SHOP DRAWINGS

REVISED:

NOTES:

JOB NAME:

DIY COFFEE TABLE

SCALE: AS NOTED

SHEET:

DATE: 05/25/2018

DRAFTER: SSD-WW

2.2



$\frac{1}{2}$ "
 $\frac{3}{4}$ " * $\frac{1}{4}$ "

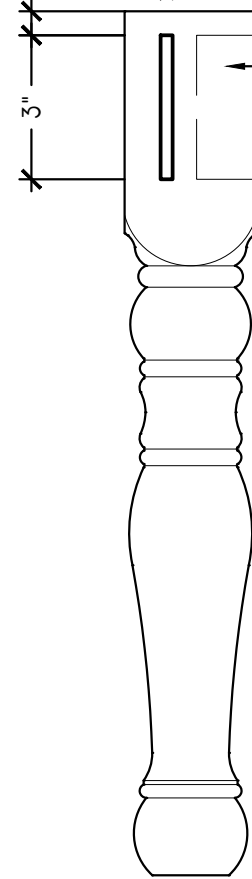

MORTISE ON SIDE
(SEE KEY PLAN)

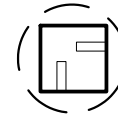

$\frac{1}{4}$ " * $\frac{3}{4}$ "
 $\frac{1}{2}$ "

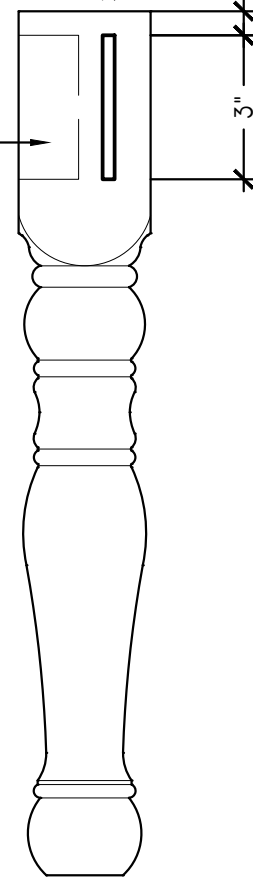

MORTISE ON SIDE
(SEE KEY PLAN)

D6 DETAIL

LEGS - FRONT LEFT AND REAR RIGHT
SCALE: 3" = 1'-0"

D7 DETAIL

LEGS - FRONT RIGHT AND REAR LEFT
SCALE: 3" = 1'-0"

SUPERIOR
SHOP DRAWINGS

REVISED:

NOTES:

ALL FOUR LEGS ARE IDENTICAL, HOWEVER, PLEASE KEEP ORIENTATION IN MIND WHEN SELECTING EXPOSED FACES.

JOB NAME:

DIY COFFEE TABLE

SCALE: AS NOTED

SHEET:

DATE: 05/25/2018

DRAFTER: SSD-WW

2.3

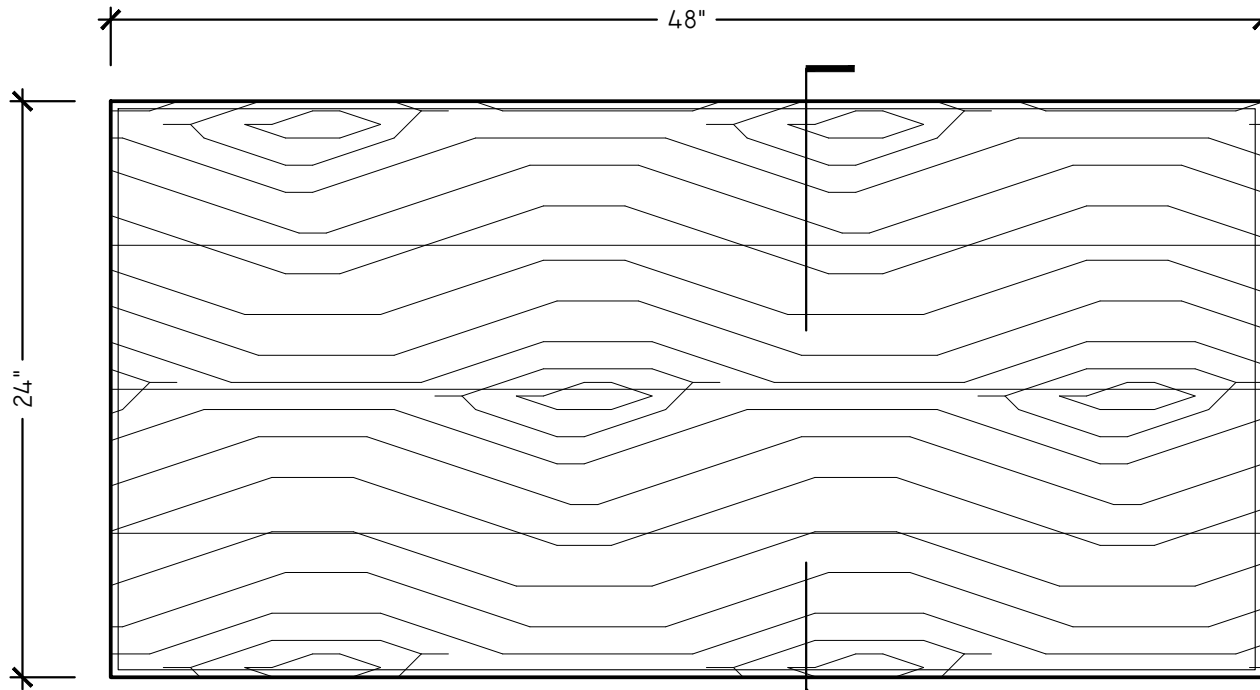

D8 DETAIL
WOOD TOP - TOP VIEW
SCALE: 1-1/2" = 1'-0"

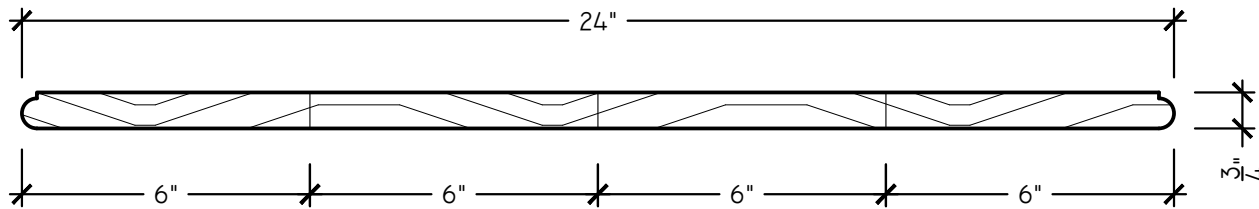
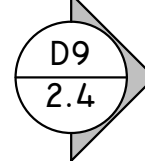

D9 DETAIL
WOOD TOP - SECTION VIEW
SCALE: 3" = 1'-0"

SUPERIOR
SHOP DRAWINGS

REVISED:

NOTES:

- ALTERNATE END GRAIN DIRECTION ON GLUE-UP TO MINIMIZE WARPING.
- 6" BOARD WIDTHS ARE APPROXIMATE - USE SIZE THAT ALLOWS FOR BEST GRAIN PATTERN ON TOP.

JOB NAME:

DIY COFFEE TABLE

SCALE: AS NOTED

SHEET:

DATE: 05/25/2018

DRAFTER: SSD-WW

2.4

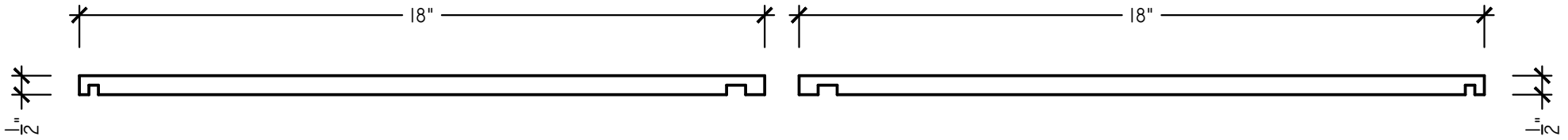

D10 DETAIL
LEFT DRAWER BOX SIDE - TOP VIEW
SCALE: 3" = 1'-0"

D12 DETAIL
RIGHT DRAWER BOX SIDE - TOP VIEW
SCALE: 3" = 1'-0"

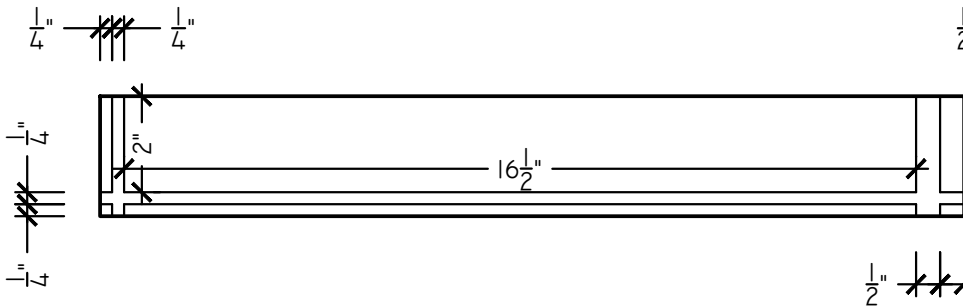

D11 DETAIL
LEFT DRAWER BOX SIDE
SCALE: 3" = 1'-0"

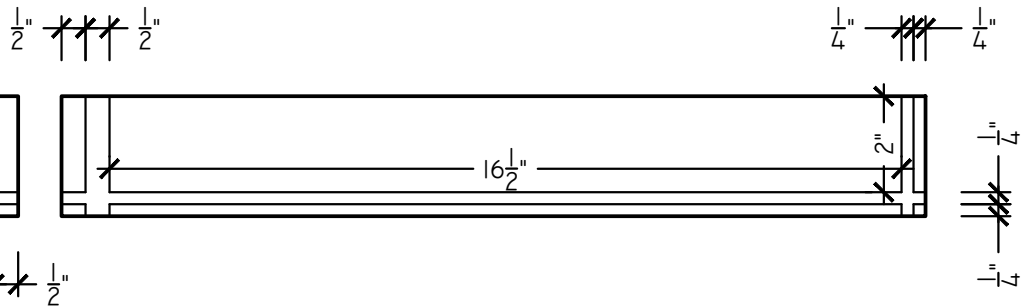

D13 DETAIL
RIGHT DRAWER BOX SIDE
SCALE: 3" = 1'-0"

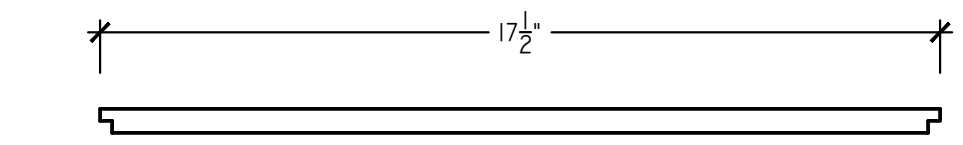

D14 DETAIL
DRAWER BOX FRONT - TOP VIEW
SCALE: 3" = 1'-0"

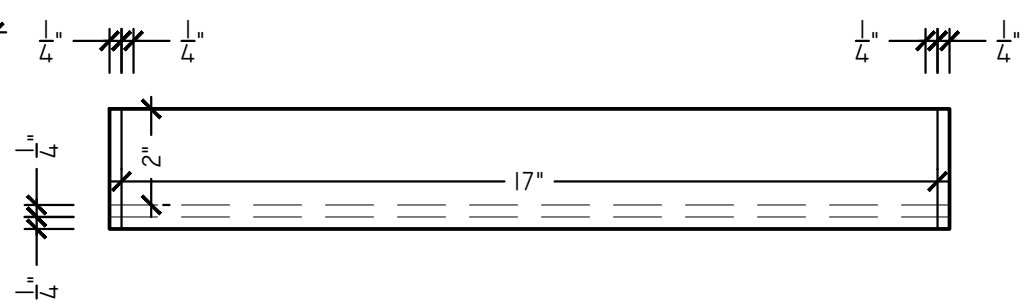

D15 DETAIL
DRAWER BOX FRONT
SCALE: 3" = 1'-0"

SUPERIOR
SHOP DRAWINGS

REVISED:

NOTES:

- DRAWER BOX BACK IS A RECTANGULAR PIECE OF WOOD WITH NO MACHINING - 1/2" X 2" X 17-1/2"
- DRAWER BOX BOTTOM IS A 1/4" PIECE OF PLYWOOD - 17" X 17-1/2"

JOB NAME:

DIY COFFEE TABLE

SCALE: AS NOTED

SHEET:

DATE: 05/25/2018

DRAFTER: SSD-WW

2.5